

## AGENDA

8:00 – 9:00 am.....Registration & Continental Breakfast

9:00 am .....Welcome  
Dr. Pamela Hilbert  
President, Robeson Community College

9:05 am ..... JROTC Color Guard/National Anthem  
Mrs. Rebekah Lowry

9:15 am .....Overview of Program Events  
Mrs. Brenda K Jacobs

9:15 – 10:45 am.....“Leadership Profile”  
Mr. Kenston Griffin, Dream Builder  
Communication, Inc.



10:45 – 11:00 am ..... Door Prizes/Break

11:00 – 12:00.....“Look Good Feel Good, Part I”  
Dr. Robin Peace, Robeson Health Care



## LUNCH 12 NOON

1:00 – 1:10 pm.....Robeson Community College  
Choir

1:15 – 2:30 pm .....“Look Good Feel Good, Part II”  
Ms. Chelsea Biggs  
Biggs Park Mall

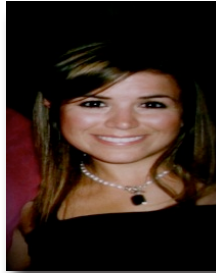

2:30 – 2:45 pm ..... Door Prizes/Break

2:45 – 4:00 pm .....“Keep Calm and Carry On”  
Ms. Kim Pevia  
Sacred Sage Development Group and  
President of Pembroke Chamber of Commerce



4:00 pm.....Door Prizes  
Announcements and Adjournment

## 2013/2014 Robeson Community College Association of Educational Office Professional Members

Rose Avant  
Julie Baxley  
Nickie Blanton  
Robin Blue  
Sybil Boone  
Tammy Bozeman  
Deb Brooks  
Regina Branch  
Saralene Britt  
Debbie Bruce  
Sally Carr  
Elaine Chavis  
Melinda Chavis  
Lynn Davis  
Wendy Hardwick  
Melba Hester  
Margaret Honeycutt  
Lisa Hunt  
Brenda Jacobs  
Emily Jones  
Carla Locklear  
Jennifer McLean  
Susan Moore  
Christy Musselwhite  
Lettie Navarrete  
Felicia Oxendine  
Michelle Oxendine  
Jane Perry  
Regina Ransome  
Pam Romano  
Timothy Sampson  
Vanessa Singletary  
Sherita Stanley  
Angela Sumner  
Estelle Wiggins

RCCAEO

**50/50 Raffle • Basket Raffle  
Continental Breakfast • Entertainment  
Door Prizes • Vendors on Site**

**REGISTRATION FORM**  
*(5 Hours of PSP Credit for AEOP Members)*

Name: \_\_\_\_\_

Address: \_\_\_\_\_

City: \_\_\_\_\_

State/Zip: \_\_\_\_\_

Email: \_\_\_\_\_

Phone: \_\_\_\_\_

AEOP District: \_\_\_\_\_

**Registration Fee:** \$25.00 *(includes lunch)*

**Deadline for registration**  
***June 6, 2013***

**Please make checks payable to:**  
RCCAEO (Tax ID - 27-0424843)

**Mail check and completed registration form to:**

**Mrs. Rose Avant**  
Robeson Community College  
Post Office Box 1420  
Lumberton, North Carolina 28359

**For more information contact:**  
**Rose Avant**

**Phone:** 910-272-3231 • **Email:** [ravant@robeson.edu](mailto:ravant@robeson.edu)

## **SPECIAL THANKS**

Beauti Control, Sabrina Locklear

Cynas Jewelers, Cynthia Locklear

Forms & Supplies, Ron Brisson

LPL Financial, Kim Hunt

Lumberton JROTC

Pampered Chef, LaRonda Lowery

Robeson Community College Choir

Robeson Community College  
Foundation, Inc.

Shaw Office Supplies, Rex Brewer

Special Accents, Sabrina Jacobs

\*\*\*\*

**Robeson Community College**  
**Association of Educational Office Professionals**  
**District 9**  
Post Office Box 1420  
Lumberton, North Carolina 28359

# **Robeson Community College's Association of Educational Office Professionals**

**Presents**

## ***FACES OF SUCCESS***



***Thursday, June 13, 2013***

**Robeson Community College**  
**Workforce Development Center**  
5160 Fayetteville Road  
Lumberton, North Carolina 28360